

You require internet connection for this.

Open the below link in Internet explorer.

<https://license.etas.com/flexnet/operationsportal/showActivationIdLogon.do>

Copy the activation id from the old .lic file.

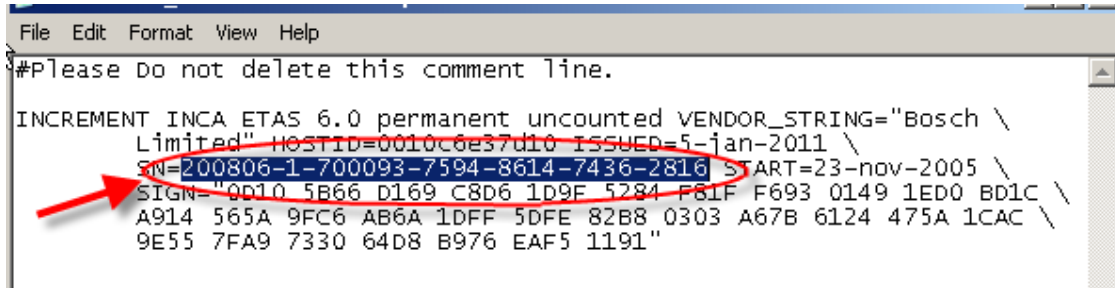

```
File Edit Format View Help
#Please Do not delete this comment line.
INCREMENT INCA ETAS 6.0 permanent uncouted VENDOR_STRING="Bosch \
Limited" HOSTID=0010c6e37d10 ISSUED=5-jan-2011 \
SN=200806-1-700093-7594-8614-7436-2816 START=23-nov-2005 \
SIGN="0D10 5B66 D169 C8D6 1D9F 5284 F81F F693 0149 1ED0 BD1C \
A914 565A 9FC6 AB6A 1DFF 5DFE 82B8 0303 A67B 6124 475A 1CAC \
9E55 7FA9 7330 64D8 B976 EAF5 1191"
```

Paste the activation id as shown below.

Then click Login.

ETAS License-Portal



- With User Name:
- With Entitlement Id:
- With Activation Id:**
- New User?
- Help



Please log in with your Activation ID.



Activation Id:

Language:

Select the check box and Click Manage Licenses.

The screenshot shows the ETAS License-Portal interface. On the left, a navigation menu is visible with the following items: Manage Entitlements, Manage Licenses (highlighted with a red circle and a red arrow), Consolidated Licenses, Logout, and Help. To the right of the menu is a photograph of a man in a purple shirt. Below the menu, the section 'Activatable Line Items' is displayed. It features a toolbar with 'Activate' and 'View Certificate' buttons. Below this is a table with columns: Type, License Model, Total Copies, and Copies. The 'Type' column contains a checked checkbox, which is circled in red with a red arrow pointing to it. Below the table, the text 'No activatable line items with' is visible. At the bottom, another toolbar contains 'Activate' and 'View Certificate' buttons.

Select the check box and click re-host.

The screenshot shows the ETAS License-Portal interface. On the left, a navigation menu is visible with the following items: Manage Entitlements, Manage Licenses (highlighted with a blue bar), Consolidated Licenses, Logout, and Help. To the right of the menu is a photograph of a man in a purple shirt. Below the menu, the section 'Fulfillments' is displayed. It features a toolbar with 'Return', 'Rehost', 'Save to File', and 'Consolidate' buttons. Below this is a table with columns: Type and Fulfillment ID. The 'Type' column contains a checked checkbox, which is circled in red with a red arrow pointing to it. Below the table, the text 'FID_568caa09_12be818896f_283b' is visible. At the bottom, another toolbar contains 'Return', 'Rehost' (highlighted with a red circle and a red arrow), 'Save to File', and 'Consolidate' buttons.

Click Add New Host and enter new Mac id.

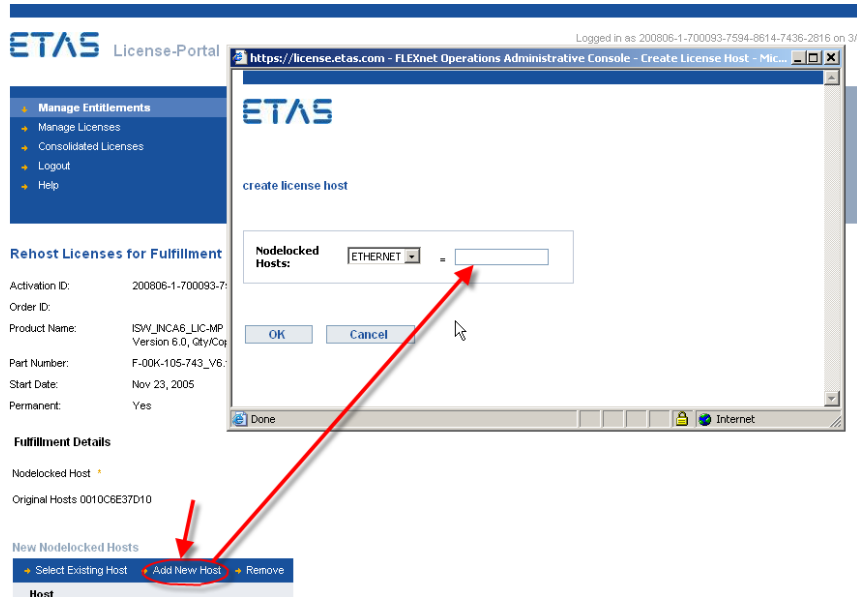

Click Verify and Rehost

Activation ID: 200806-1-700093-7594-8614-7436-2816
 Order ID:
 Product Name: ISW_INCA6_LIC-MP
 Version 6.0, Qty/Copy 1
 Part Number: F-00K-105-743_V6.1.0
 Start Date: Nov 23, 2005
 Permanent: Yes

Fulfillment Details

Nodelocked Host *
 Original Hosts 0010C6E37D10

New Nodelocked Hosts

+ Select Existing Host + Add New Host + Remove

Host

0010C6E1DC90

⚡ If you need to validate the license, click Verify.



Save the .lic file in your INCA PC. Preferably d:\ drive.

Adding license file.

Click Start > All Programs > ETAS > License management > ETAS license Manager.

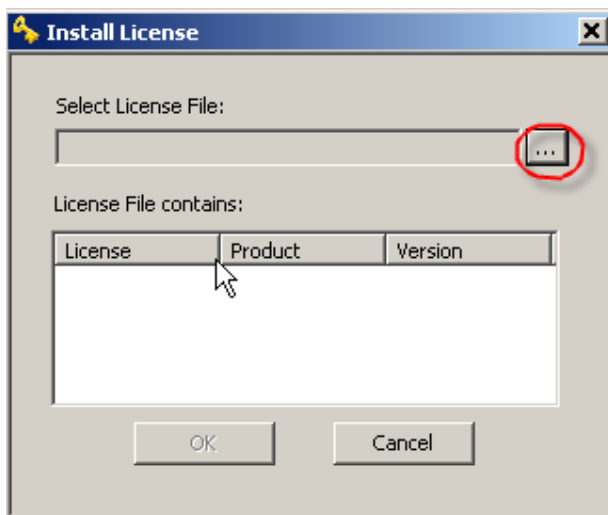

Browse and select .lic file.